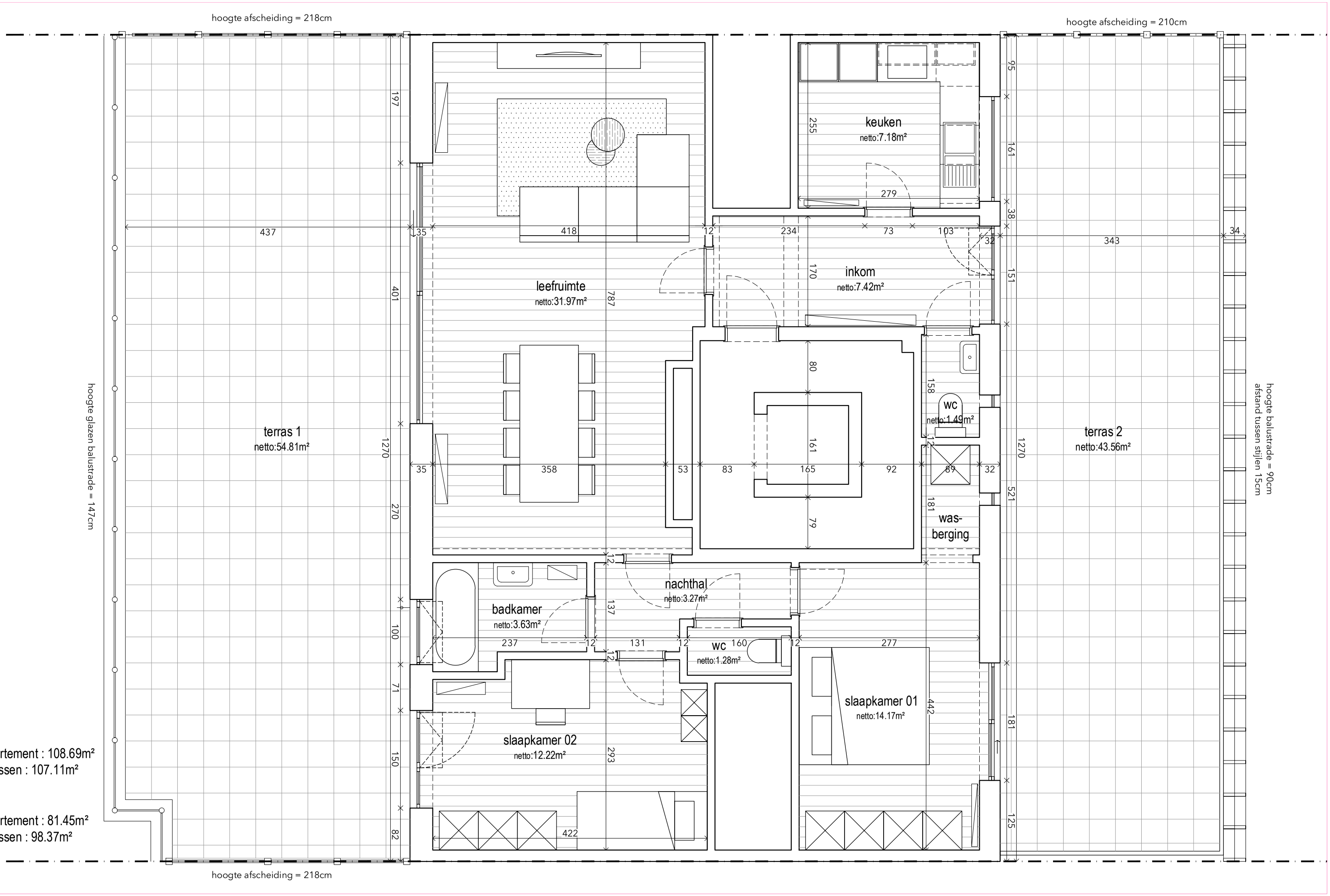

BRUTO OPP.

- appartement : 108.69m²
- terrassen : 107.11m²

NETTO OPP.

- appartement : 81.45m²
- terrassen : 98.37m²